

PREPARED FOR:  
TIM OWENS

PATHFINDER SURVEYING, INC.  
N3705 WILLOW BEND LANE  
LAKE GENEVA, WI 53147  
(262) 248-3697

# PLAT OF SURVEY

- OF -

UNIT 34 OF LAUDERDALE SHORES CONDOMINIUM, A CONDOMINIUM LOCATED IN THE TOWN OF LaGRANGE, COUNTY OF WALWORTH AND STATE OF WISCONSIN, TOGETHER WITH LIMITED COMMON ELEMENT No. 34-A ACCORDING TO THE SECOND AMENDMENT TO DECLARATION OF CONDOMINIUM OF LAUDERDALE SHORES CONDOMINIUM, DESCRIBED AS A PARCEL OF LAND RUNNING 15 FEET NORTH AND SOUTH AND 40 FEET EAST AND WEST RUNNING PARALLEL TO THE ADJOINING UNIT 34 DESCRIBED ABOVE.

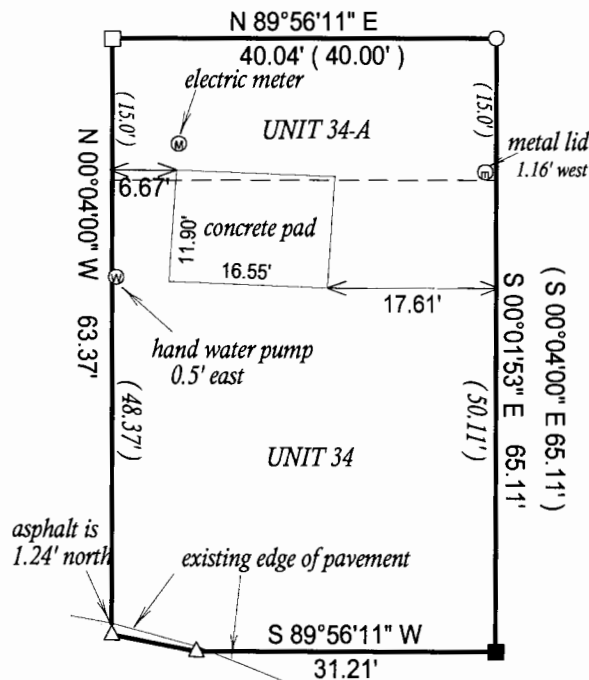

FISHER LANE  
COMMON ELEMENT  
18' WIDE ROADWAY

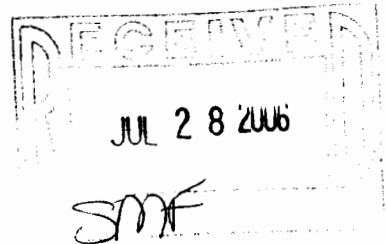
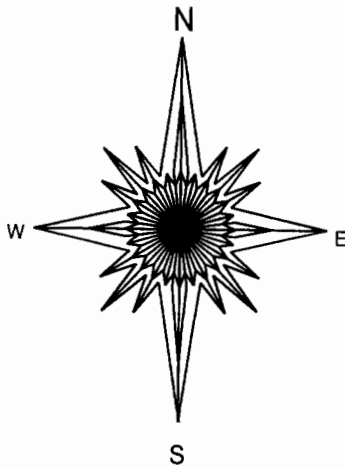

- ( ) = recorded as  
■ = set iron bar  
□ = found iron bar  
○ = found iron pipe  
△ = set mag nail

COMPARE LEGAL DESCRIPTION ABOVE AND DRAWING WITH DEED. FOR BUILDING RESTRICTIONS AND EASEMENTS NOT SHOWN, REFER TO DEED, ABSTRACT SOURCES AND LOCAL MUNICIPAL CODES. NOTIFY THE SURVEYOR IMMEDIATELY OF ANY DISCREPANCY.

"I hereby certify that I have surveyed the above described property and that the above map, to the best of my knowledge and belief, is a true representation thereof and shows the size and location of all visible structures, apparent easements and encroachments if any." This survey is made for the present owners of the property, and those who purchase, mortgage, or guarantee the title thereto, within one year from the date hereof.

SCALE: 1" = 20'

NOTE: BASIS OF BEARING IS, RECORD PLAT.

JOB #:06-313

DATED THIS 23 TH DAY OF JUNE 2006.

TAX ID #:HLAS 00034



*Jeffrey L. Kimps*  
JEFFREY L. KIMPS S-2436  
Wisconsin Registered Land Surveyor  
(original if signed in red)

416-2216